



RETIRED TEACHERS ASSOCIATION

OCTOBER 1985

BULLETIN

PRESIDENT'S MESSAGE - Betty Odle

We are looking forward to a large turnout for our Fall Scholarship Luncheon on October 17 at the Edmonds Unitarian Church. More information about the luncheon is on Page 3. See you there!

On page 2 we have enclosed a form for you to use to sign up for automatic dues deduction. The WSRTA office has informed us that they will accept the applications for automatic deduction at any time. If you have not yet paid your 1985-86 dues, both the state and our local association will excuse your first few months dues if you will fill out the attached form and send it immediately to Gordon Roberts, 19543-27th NW, Seattle, 98177. Those who have paid their 1985-86 dues can also fill out the form and we will send it in when it is time to begin the 1986-87 dues. If you are not sure if you have already signed up for automatic dues deduction, you can call Gordon, 546-4284 and he can tell you if you are already enrolled in the program. We realize that there are some members who are not members of the Washington State Teachers Retirement System and therefore could not become "automatic deductors" but we hope that eventually all of those eligible will join so that neither you, nor the officers responsible for collecting the dues will have to be bothered about dues. You will notice that at the bottom of the form there is a portion which you should keep which will remind you that you have authorized the deduction, but which also tells you how it can be cancelled if for any reason you should wish to do so.

We have also enclosed a current membership list. You will note that those who have paid their 1985-86 dues have an X in front of their name. If you should find that you do not have that magic X you can get one by sending either the Dues Deduction Authorization Form, or the regular pay by the year dues form (together with your check) to: Sno-King Retired Teachers Association, P.O. Box 5253, Lynnwood, WA 98036-0878.

We are still looking for someone to act as Assistant Treasurer when our Treasurer is out of town. If you are interested, please call me, 525-8276, or Gordon Roberts, 546-4284.

When you look over the list of members you may think of some retired teachers who should be part of our group - if so won't you please invite them to our scholarship luncheon, or to one of our other meetings?

CALENDAR OF EVENTS

- | | | |
|-----------------|-------|--|
| <u>OCTOBER</u> | 7 | Coordinating Council Meeting in Bellingham |
| | 9 | 1:30 Board Meeting and June and Gordon Roberts |
| | 17 | Fall Scholarship Luncheon - Noon - Edmonds Unitarian Church |
| <u>NOVEMBER</u> | 13 | 1:30 Board Meeting |
| | 12-15 | Open House at AARP Area X Office 10am-4pm
9750 3rd Ave. N.E., Suite 400, Seattle, WA 98115
Jean Nalibow, Area X Staff Representative, 526-7918 |
| | 21 | 1:30 Meeting in the Board Room of the Edmonds School District Headquarters. The speaker will be from the Northwest Speech and Hearing Clinic. |
| | 25 | News for Newsletter due - send to Betty Odle, 2137 N. 86th
Seattle 98103. (525-8276) |

MEMBERSHIP FORM

WASHINGTON STATE RETIRED TEACHERS ASSOCIATION

Local Unit No. 23

Name _____ Phone _____

Address (Summer) _____

Address (Winter) _____

Retirement Number _____ Social Security Number _____

Legislative District _____ Name of Local Association Sno-King RTA

MEMBERSHIP PLAN:

I am on the Dues Deduction Plan (check) State & Local _____ State Only _____

I pay yearly; (check) State Dues (\$10) _____ Local Dues (\$6) _____

DUES DEDUCTION AUTHORIZATION FORM

WASHINGTON STATE RETIRED TEACHERS ASSOCIATION

Local Unit No. 23

Name (print or type) _____

Address: _____

Retirement Number _____ Social Security Number _____

Legislative District _____ Name of Local Association Sno-King RTA

I authorize the Washington Teachers Retirement System to deduct the following dues from my monthly retirement allowance and to pay such deduction to the Washington State Retired Teachers Association.

I agree to keep this deduction in force for the full membership year (July 1 through June 30). Should I wish to cancel ensuing deductions I will send a written notification of cancellation to WSRTA prior to May 1 to be effective July 1.

(Please check) State (84c) _____ Local (\$6) _____ Total _____ per month

Date _____ Signature (X) _____

MEMORANDUM TO BE RETAINED BY MEMBER

Date _____

On this date I have authorized the Washington Teachers Retirement System to deduct the amount of _____ per month from my monthly retirement allowance and to pay such deduction to the Washington State Retired Teachers Association.

I further agreed to keep this deduction in force for the full membership year. (Jul. 1 through June 30). Should I wish to cancel ensuing deductions I will send a written notification of cancellation to WSRTA prior to May 1 to be effective July 1.

Signed _____

IF YOU HAVE NOT HAD A CHANCE TO PAY YOUR 1965-66 DUES, PLEASE TEAR OFF THIS SECTION AND MAIL WITH YOUR CHECK TO: SNO-KING RETIRED TEACHERS ASSOCIATION, P. O. Box 5253, Lynnwood, WA 98036-0878

MEMBER DUES

(Check appropriate box)

STATE _____ \$10.00

LOCAL _____ 6.00

Total \$16.00

ASSOCIATE DUES

(For spouses and working educators)

LOCAL _____ \$ 2.00

Name _____

Address _____

City _____

Zip Code _____

Phone _____

State Legislative Dist. _____

OCTOBER 17 MEETING WILL BE A SCHOLARSHIP LUNCHEON

The October 17 meeting will begin at 12 noon at the Edmonds Unitarian Church, where a hot dish and salad luncheon will be served. Your \$3 donation to the scholarship fund will give you a bountiful meal in the company of good friends. Bring your relatives and neighbors to enjoy excellent food and help increase the scholarship fund. This year we gave one scholarship - let's try for two next year. Your contributions are important!

PROGRAM Safeway Nutrition Awareness Program - SNAP

We need to know an approximate number attending the luncheon in order to have plenty to eat, so if you did not sign up at the September meeting, please call Betty Puckett, 522-8921, or June Roberts, 546-4284, or Betty Odle, 525-8276 by Monday, October 14. If you would like to donate a salad or hot dish for the luncheon, please call on of the people listed above.

The church is at 8109 - 224th SW, Edmonds.

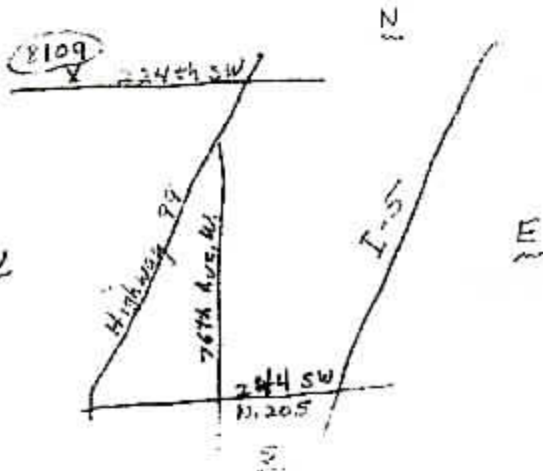

SNO-KING RETIRED TEACHERS' SCHOLARSHIP FUND

The purpose of the Sno-King Retired Teachers Scholarship Fund is to assist carefully selected graduating Seniors from Edmonds, Northshore, or Shoreline School Districts majoring in education reach their goals.

Contributions are tax deductible.

Enclosed is a contribution of \$ _____

As a special gift _____

Or in memory of _____

Or in honor of _____

on the occasion of _____

Please send acknowledgment to:

Name _____

Address _____

Donor's name _____

Address _____

(Make Check payable to Sno-King Retired Teachers Scholarship Fund. Mail to: Sno-King Retired Teachers Association P.O. Box 5253 3 Lynnwood, WA 98046)

NEWS ABOUT OUR MEMBERS

Marvel DeSordi and Kamilla Aarseth spent seven weeks in the Scandinavian countries. They spent 3 weeks visiting relatives in the Aalesund, Norway area. The rest of the time they traveled through parts of Norway, Denmark and Sweden together with their sister and brother-in-law in their sister's new Volvo.

Irma Bendock also had a great tour of Norway - combining cruising and busing.

Mary Lamb will be going on a Scandinavian tour to Norway, Sweden, Denmark and Finland the 29th of September.

Dick Sacksteder is home from a 3 month tour of Europe. Most of the time was spent traveling with his son through Holland, Germany, Denmark, Norway and Sweden. He also visited with relatives in Belgium and camped through the back roads of France.

Dorothy and C.P. Johnson spent the month of July in China and Japan. Included were five days in Hong Kong.

Judy Liden will be touring China from October 11 to November 3 with three of those days in Hong Kong.

Marion Bellows left September 23 for a two months bus tour around the U.S. visiting relatives and friends. Also, she has a new grandson born July 26th.

Clemewell Mackenzie just back from a 12,000 mile camper trip with her daughter around the U.S. She is now in California, and sends her greetings to all.

A note from Mary Beth Gulley says that she hopes to sell her house in Brighton, MI so that she can return to Seattle - we hope she succeeds so she can be with us again.

Some of our members are in need of your good thoughts and wishes for returned good health:

Jacqueline Reid has had surgery postponed because of allergy to medication.

Lois Madden reports that former members Mr. & Mrs. Smythe are not well - she has their address.

Carol Beasley's husband, Bill is recuperating from back surgery and doing fine.

Walt Barnum is recovering from a hernia operation and is home and doing well.

Ethel Fenton is not well and would enjoy having visitors and phone calls.

Slim and Grace Mesterlund are confined to home and would enjoy calls or visits.

We just received word of the death of our member Eloise Schroegel. A donation to our Scholarship Fund will be made in her memory.

LEGISLATIVE REPORT - Eugene Olmsted

Once again we are looking at our ailing pension program and find that the solutions to our problems lie with the State Legislature.

The chairperson of the WSRTA Legislative Committee is Harold L. Anderson, past WSRTA President. He replaces Staynor Brighton who headed up this committee for the past two years. The legislative committee met in Ellensburg on September 11. As a result of the meeting we now have a set of priorities for a program of pension improvements to work for in the 1986 Legislature.

Our first aim is to secure a permanent cost-of-living adjustment in our pensions. Two companion bills designed to do this were introduced in the 1985 Legislature, HB 519 and SB 3578. Both died without even getting a hearing. However, these bills automatically will come up for consideration in the next Legislature.

Our second priority is to see that our pension program is properly funded. For example, the last Legislature appropriated \$303,000,000 for the Teachers' Retirement System. This is only 69% of what the State Actuary had recommended.

The third priority is to promote communication between active and retired teacher groups, between members of the TRS and PERS, and between retired teachers and the general public. This last objective will be financed largely by our current fund-raising program for TRIP (Teachers' Retirement Information Program). Incidentally, this fund reached \$30,000 on September 26. Have you sent in your contribution? If not, please do so. Checks should be made out to WSRTA and sent to Washington State Retired Teachers' Association, 1501 South Capitol Way, Suite 103, Olympia, WA 98501.

PLANNING TO GO TO EXPO86 - WSRTA HAS A DEAL FOR YOU!

The Washington State Retired Teachers Association has been offered the opportunity of extending to its members GROUP RATE PRICES FOR EXPO 86 in Vancouver, BC. These tickets will be offered ONLY through WSRTA Units to Unit members. THREE-DAY PASS:(You need not attend on three consecutive days!)

SENIOR(65+)/CHILD(6-12 years) GROUP RATE: \$11.00 + 1.00 service charge = \$12.00

ADULT (13-64 years) \$21.95 + 1.00 = \$22.95

SEASON PASSES are also available at the following rates

SENIOR/CHILD GROUP RATE: \$38.00 + 1.00 service charge = \$39.00

ADULT GROUP RATE: \$76.00 + 1.00 service charge = \$77.00

After EXPO 86 starts a one-day pass for all ages will be \$15.00, or \$13.50 for a group rate. WSRTA will not offer these passes at that time.

ALL TICKETS ARE NON-TRANSFERABLE. These prices are good through December 15, 1985 if ordered through WSRTA. ORDERS ACCOMPANIED BY PAYMENT FOR ALL TICKETS MUST BE RECEIVED AT WSRTA HEADQUARTERS NO LATER THAN December 15 to receive the above quoted prices. ORDERS MUST BE SUBMITTED THROUGH UNITS.

If any of our Sno-King members are interested in this very good price, please send your order for tickets, together with your money to our Treasurer, Gordon Roberts, 19543 - 27th NW, Seattle 98177 BEFORE DECEMBER 10! If you have any questions, call Betty Odle, 525-8276.

HEALTH CARE NOTES from FRANCES PETERS

NORTHWEST HOSPITAL: FREE CLASS Cardiopulmonary Resuscitation (CPR) taught by Medic I personnel from the Seattle Fire Department. Call 364-0500 ext. 1621 and register for Nov. 11 - see you there OR Call your nearest Fire Department and register for their class - held each week. (Sno-King urges you to consider these opportunities.)

CONVENTION PLANNING COMMITTEE IS "GOING FOR IT"!

The 1986 WSRTA State Convention is not until June, but the committee is hard at work planning and getting things ready. We have had several work parties and will have more later this fall, and again in the Spring and will try to plan the dates far enough in advance to get in the newsletter. We will need at least 75 people actually at the convention working on registration, host and hostessing, pages, etc. etc. so save the 2nd, 3rd and 4th of June! Again a reminder, if you know of sources of "goodies" to go in the Convention folders, call Irma Bendock, 363-4072.

SNO-KING RETIRED TEACHERS ASSOCIATION

1985-86 ROSTER, September 20, 1985

* Associate Member

o Local and State dues paid

L Local dues paid

NOTE: This membership list is confidential AND
for the use of our members and is not to be given
out for advertising or solicitation.

	Name	Address	City	Zip	Telephone	Legis
X 1	Aarseth Kamilla	23730 - 111th Pl W	Edmonds	98020	542-8322	21
X 2	Allen E M	4015 - 164th SW #40	Lynnwood	98036	743-0175	21
X 3	Allen Ruth J	4015 - 164th SW #40	Lynnwood	98036	743-0175	21
X 4	Anderson Frances E	220 - 4th N	Edmonds	98020	778-2716	21
L 5	Anderson Robert B	18310 Sunset Way	Edmonds	98020	778-4737	21
X 6	Anderson William B	21424 - 95th Pl W	Edmonds	98020	778-7822	21
X 7	Angell Kenneth A	1412 Olympic Ave	Edmonds	98020	778-2244	21
8	Apeland Helma E	19419 - 68th W	Lynnwood	98036	778-1565	
9	Arentzen Frederick J	8500 - 186th SW	Edmonds	98020	776-2517	21
X 10	Arneson Norman	7610 Summitview #9	Yakima	98908		
11	Barnum Walter	16920 - 26th NE	Seattle	98155	362-8032	1
12	Bartholomew M Kathleen	17202 Greenwood Pl N	Seattle	98133	542-5247	1
X 13	Bartlett Kathryn	1232 Potlatch Beach Road	Marysville	98270	659-6821	10
X 14	Beasley Carol	18321 - 94th NE	Bothell	98011	486-0510	
X 15	Beaver Helen W	3055 NE 89th	Seattle	98115	523-8148	46
X 16	Becker James A	16420 - 38th NE	Seattle	98155	363-7750	1
X 17	Beeler Helen W	1237 Birch St	Edmonds	98020	776-5754	21
X 18	Bellows Marion Q	9700 - 24th NW	Seattle	98117	782-3046	44
X 19	Bendock Irma N	12546 -19th NE	Seattle	98125	363-4072	46
X 20	Benson Grace A	11528 Sand Point Way NE	Seattle	98125	363-7582	46
L	*Berry Anita A	18921 - 84th W	Edmonds	98020	776-9305	21
X 22	Berry Jack P	18921 - 84th W	Edmonds	98020	776-9305	21
L 23	Bickford Cheryl M	12355 - 11th NE	Seattle	98125	363-2731	46
24	Bird Helen I	251 - 4th S	Edmonds	98020	776-3368	21
X 25	Bisnett Robert L	19855 - 10th NW	Seattle	98177	542-8015	1
26	Blakely Lee	7904 NE 155th	Bothell	98011	488-1705	39
X 27	Blevins Merle M	21324 - 68th W	Lynnwood	98036	776-7233	21
28	Bolerjack Frances	830 Northstream Lane	Edmonds	98020	778-5515	21
X 29	Bourlier Alice H	21500 - 72nd Ave W #208	Edmonds	98020	778-2245	21
L 30	*Bowers Edith	18827 Soundview Pl	Edmonds	98020	778-9202	21
X 31	Bowers Gordon	18827 Soundview Pl	Edmonds	98020	778-9202	21
X 32	Bowron John N	4709 - 184th Pl SW	Lynnwood	98036	776-0261	21
33	Boyd Camilla W	2316 Maltby Road	Bothell	98011	481-0756	39
34	Brannstrom Elizabeth	560 Fir Place	Edmonds	98020	778-4314	21
35	*Brannstrom Nels	560 Fir Place	Edmonds	98020	778-4314	21
X 36	Brown Louise W	4704 - 60th Street E	San Diego	92115	287-5554	
X 37	Bryn Mathea M	614 - 2nd N	Edmonds	98020	776-4651	21
X 38	Burbank John	3723 Shelby Rd.	Lynnwood	98036		
X 39	Burton Miriam	19108 - 25th NW	Seattle	98177	542-3594	1
X 40	Buxton Alma	19300 - 69th Place W	Lynnwood	98036	778-7284	
X 41	Byers Melba	617 Aloha Way	Edmonds	98020	776-4687	21
X 42	Byrne Alice	7929 Greenlake Drive N	Seattle	98103	525-8114	32
X 43	Carleton Florence	P O Box 2673	Lynnwood	98036	481-1131	21
44	Carlson John E	19204 - 94th W	Edmonds	98020	776-3253	21
X 45	Carr Phyllis D	24011 - 74th W	Edmonds	98020	778-3057	21
X 46	Caryl Delmar H	15701 - 75th Place W	Edmonds	98020	743-0876	21
X 47	Cebull Marilyn D	18210 - 15th NE #206	Seattle	98155	364-1264	1
X 48	Cebull Rudy J	18210 - 15th NE #206	Seattle	98155	364-1264	1
X 49	Chamberland Barbara	2130 - 242nd SW	Bothell	98011	483-6363	
X 50	Chapman Maybelle K	20915 Hillcrest Place	Edmonds	98020	778-5761	21

	51	Charlson Clint	10520 Nottingham Road	Edmonds	98020	542-8063	21
	52	Chase Mary L	17705 - 10th NW	Seattle	98177	542-8426	1
X	53	Christensen Al C	13229 Linden N	Seattle	98133	364-2298	
	54	Christensen Margit	1121 - 244th SW #1	Bothell	98011	485-1829	
	55	Clapper Cecil F	15120 Manor Way	Lynnwood	98036	743-9210	21
	56	*Clapper John L	15120 Manor Way	Lynnwood	98036	743-9210	21
	57	Clemans James W	6030 - 173rd Place SW	Lynnwood	98036	743-2634	21
	58	Cleven Lloyd	9081 Tracyton Blvd NW	Bremerton	98310	692-9856	
X	59	Coit Mignonette	17251 Palatine N	Seattle	98133	540-5206	
	60	*Cook Jess	4940 S Thistle Lane Box 327	Freeland	98249	221-2922	
X	61	Cook Leola	4940 ... P O Box 327	Freeland	98249	221-2922	
	62	Cooke Ellen	15908D Village Gr Dr #B-4	Mill Creek	93012	485-6301	39
	63	*Cooke Walter R	15908D Village Gr Dr #B-4	Mill Creek	93012	485-6301	39
X	64	Cooley Debra	115 N 195th	Seattle	98133	542-3378	
	65	*Cooper Beth L	14109 Serene Drive	Aldrwd Mnr	98036	743-2429	
	66	Cooper Thomas	14109 Serene Drive	Aldrwd Mnr	98036	743-2429	
	67	Corulli Elwood C	11619 - 36th SE	Everett	98204	337-3775	38
	68	Culver Jean	2400 Boyer E #102	Seattle	98112		
X	69	Cunningham Francis	1030 Grandview Street	Edmonds	98020	778-2671	21
	70	Davenport George R	1329 - 9th N	Edmonds	98020	776-6317	21
	71	Davis Kenneth W	22918 - 75th W	Edmonds	98020		21
	72	Dawson Walter R	546 Alder #305	Edmonds	98020	776-6220	21
X	73	DeCarli Frances	8206 - 8th NE	Seattle	98115	522-4552	46
X	74	Denniston Frances E	P O Box 516	Manchester	98353		23
X	75	DeSordi Marvel	23730 - 111Place W	Edmonds	98020	542-8322	21
X	76	Dixon Lynda	1414 - 9th W #204	Edmonds	98020	774-6127	21
	77	Doyle Bernice	5307 - 133rd SW	Edmonds	98020	745-8235	21
	78	Ellis Grace	19324 - 22nd SE	Bothell	98012	481-2118	
X	79	Elmer R William	8962 NE 192nd Place	Bothell	98011	485-2528	39
	80	Emigh Charlotte	1832 NE 199th Street	Seattle	98155	363-5030	1
X	81	Faste Edith D	17727 - 76th W	Edmonds	98020	743-5629	21
	82	Fathers Elve	15005 - 27th NE	Seattle	98155	363-6267	1
	83	Fenton Ethyl L	261 - 4th S	Edmonds	98020	778-3995	21
X	84	Fiege Phyllis E	5319 - 215th Street SE	Woodinville	98072	481-4917	
	85	*Fitzpatrick Carol J	4904 - 222nd SW	Mntlke Terr	98043	776-7689	21
	86	Fitzpatrick Robert B	4904 - 222nd SW	Mntlke Terr	98043	776-7689	21
X	87	Fogh Teresa	8246 Corliss N	Seattle	98103		46
X	88	Fortier Barbara	5017 View Drive	Everett	98203	259-2829	
X	89	Fortune William	19124 - 92nd W	Edmonds	98020	776-1583	21
X	90	Fosmark Clarence	620 - 124th SW #28	Everett	98204	335-8481	21
L	91	Frederickson Harold B	9215 - 217th SW	Edmonds	98020	778-8192	21
	92	Freng James A	10603 - 231st SW	Edmonds	98020	546-1872	21
	93	Garrison Earl	700 Melody Lane	Edmonds	98020	778-2767	21
X	94	Gillespie Eileen	5110 NE 201st Place	Seattle	98155	364-3624	1
L	95	*Gillespie William B	5110 NE 201st Place	Seattle	98155	364-3624	1
L	96	*Goehner Amanda	15749 Palatine N	Seattle	98133	364-2234	
X	97	Goehner Leonard	15749 Palatine N	Seattle	98133	364-2234	
X	98	Goldstein Norm	9919 - 224th SW	Edmonds	98020	776-5274	21
	99	Goodlet Martha	16702 Ashworth N	Seattle	98133	542-2466	1
X	100	Goren Kathryn	18318 - 88th W	Edmonds	98020	364-2583	21
	101	Gowdey Robert E	3782 E Driftwood Drive	Clinton	98236	321-1458	
	102	Greenwald John P	500 Melrose E #210	Seattle	98102	323-7538	36
	103	*Grey Marilyn L	12203 Maplewood Ave	Edmonds	98020	771-0645	
L	104	Gulley Mary Beth	907 Devonshire Blvd	Brighton MI	48116	229-4138	
X	105	Haburchak John S	18341 - 2nd NE	Seattle	98115	364-2785	1

X 106	Hansen Bernard (Bud)	11027 - 23rd NE	Seattle	98125	362-3751	
107	Hansen Norman	17050 Hamlin Road NE	Seattle	98155	365-6521	
L 108	*Hansen Ruth	11027 - 23rd NE	Seattle	98125	362-3751	
X 109	Hasselblad Edward	3801 NE 177th #102	Seattle	98155	524-1643	1
X 110	Hatch Mildred K	631 Bell Street	Edmonds	98020	778-4514	21
X 111	Hawes Lucile E	16521 - 62nd W	Lynnwood	98036	745-0387	21
X 112	Hayden Constance G	5648 - 39th W	Seattle	98199	284-7752	36
113	Heath Rebecca E	4810 - 241st SW	Mntlke Terr	98043	774-9184	21
L 114	Hedges Kathryn	376 Sunset Ave	Edmonds	98020	778-5370	21
X 115	Heuchert Dorothy	17701 - 17th NW	Seattle	98177	542-5623	1
X 116	Heyrend Jean	13279 - 15th NE	Seattle	98125	363-3168	46
X 117	Honeycutt Elbert	9824 - 38th NE	Seattle	98115	523-4801	46
X 118	Hough Lawrence E	555 Homeland Drive	Edmonds	98020	778-6268	21
119	House Debra	19022 - 22nd NW	Seattle	98177	542-4272	1
120	Hudson Meta	20308 - 17th NW	Seattle	98177	542-5788	1
X 121	Hunter John	16 - 234th Place S	Bothell	98011	486-6684	39
122	Hylton J Paul	17300 - 135th NE #18	Woodinville	98072	483-5542	39
123	Irby Evelyn C	20367 - 45th NE	Seattle	98155	365-2768	1
124	Izett Florence W	14057 - 23rd Place NE	Seattle	98125	362-9065	46
125	Jackman Dorothy L	3832 - 164th SW #17	Lynnwood	98036	745-1925	21
X 126	Jackson Frances S	840 N 153rd Place	Seattle	98133	364-2583	1
127	*Jacobs Robert E	1012 Spruce Street	Edmonds	98020	778-4181	21
128	Johnson Dorothy	17823 - 88th NE	Bothell	98011	486-7965	39
129	Johnson C P	17823 - 88th NE	Bothell	98011	486-7965	39
L 130	Johnson Virginia P	715 E Oak Street	Greenville IL	62246		
131	Jones George	4374 - 150th SE	Bellevue	98006	746-3374	
132	Jones Lucille M	16917 Inglewood Road NE	Bothell	98011	483-5427	39
X 133	Joramo Sivert	18107 - 73rd W	Edmonds	98020	776-4697	21
X 134	Jordan Dale W	323 - 143rd SE	Everett	98204	775-9340	
X 135	Karp Julian	P O Box 456	Bothell	98011		39
L 136	Karp Katherine	P O Box 456	Bothell	98011		39
137	Keesler Gayle	1800 Taylor N #10	Seattle	98109	282-1654	36
X 138	Kemp Thelma	10617 - 226th SW	Edmonds	98020	778-7003	21
139	Kershner Charlotte P	18407 - 88th W	Edmonds	98020	778-5109	21
140	Ketcham Betty	822 Poplar Way	Edmonds	98020	776-4449	
141	Kimball Margaret E	3832 - 164th SW #16	Lynnwood	98036	745-8355	21
142	Kimm Genevieve	1020 - 5th S #12	Edmonds	98020	776-3246	21
X 143	Kirkpatrick Edith E	1523 S Carol	Camano Is	98292	387-0918	
X 144	Kochrian John E	13320 Highway 99 Space 202	Everett	98204	745-8509	1
145	*Kochrian Mrs John E	13320 Highway 99 Space 202	Everett	98204	745-8509	1
X 146	Koerner Joyce M	615 - 3rd N	Edmonds	98020	778-2512	21
X 147	Lamb Mary D	11727 - 5th NE	Seattle	98125	362-9344	46
L 148	*Langford Eileen R	9315 - 21st NW	Seattle	98117	789-1150	
149	Lapp F Jay	7311 - 196th SW	Lynnwood	98036	778-6706	21
X 150	Larson Rosella	8308 - 22nd NW	Seattle	98117	782-1828	44
X 151	Laughlin Hazel	3850 NE 86th	Seattle	98115	525-8486	46
X 152	Lay Gretchen N	7534 - 19th NE	Seattle	98115	524-4686	46
X 153	Leopold Joseph	19120 - 47th Place NE	Seattle	98155	362-6012	1
X 154	Lerdrup Vesta	1551 - 10th Place N	Edmonds	98020	778-8478	21
X 155	Leslie Constance S	6720 E Grnlke Way N #623	Seattle	98103	525-9666	46
X 156	Liden Judith	8721 - 21st NW	Seattle	98117	784-1783	44
157	Linn Emrose	2317 N 134th #3	Seattle	98133	362-6047	46
L 158	Listoe Fern	6106 - 183rd Place SW	Lynnwood	98036	778-1521	21
159	MacKenzie Clemewell	6402 NE 196th	Seattle	98155		
160	Mackie Fran	9118 Olympic View Drive	Edmonds	98020	776-2539	21

	161	*Madden Frank	143 NE 193rd	Seattle	98155	362-0743	1
X	162	Madden Lois M	143 NE 193rd	Seattle	98155	362-0743	1
X	163	Maitland Ellen H	P O Box 355	Little Lk MI	49833	346-6090	
X	164	Malneritch Marie L	12257 Corliss N	Seattle	98133	363-4435	44
X	165	Malstrom Clara	2103 Springtree Place W	Mill Creek	98011	743-1808	39
	166	Marshall Eugene F	2416 - 61st #1	Everett	98203	355-5068	
X	167	McDermott Mildred C	507 W Mercer #602	Seattle	98119	284-2578	36
X	168	McEwen Jean H	18909 - 46th W	Lynnwood	98036	778-1703	21
	169	McKean Helen M	P O Box 156	Edmonds	98020	776-5792	21
X	170	McKee Gwendolyn	504 - 3rd N	Edmonds	98020	776-0078	21
X	171	McKee Roberta L	504 - 3rd N	Edmonds	98020	776-0078	21
X	172	McKinney Beatrice	16817 - 11th NE	Seattle	98155	363-0104	1
X	173	Meinert Al	6603 - 222nd SW	Mntlke Terr	98043	778-0659	
L	174	Meinert Helen	6603 - 222nd SW	Mntlke Terr	98043	778-0659	
X	175	Meints Clara M	8224 - 15th NE	Seattle	98115	525-8047	46
X	176	Milbank Jean E	3227 NE 181st	Seattle	98155	364-1191	1
	177	Mills Kathleen C	1746 N 128th	Seattle	98133	362-3343	46
	178	Miner Adah	18008 - 15th NE #310	Seattle	98155	363-9753	1
X	179	Mitchell Don B	2705 - 91st SE	Everett	98204	337-1325	
X	180	Mitchell Katharine E	2705 - 91st SE	Everett	98204	337-1325	
X	181	Moe Jordan	129 NW 171st	Seattle	98177	542-4171	1
	182	Moran Dellazine	712 Elm Place W	Edmonds	98020	774-1280	21
	183	Moran William T	712 Elm Place W	Edmonds	98020	774-1280	21
	184	Morris Grace B	1202 - 8th W	Seattle	98119	283-2882	36
X	185	Morton Elizabeth G	519 -4th S #B	Edmonds	98020	778-3979	21
	186	Murray Pearl L	4920 Rucker	Everett	98203	259-4012	38
	187	Nelson George A	8614 - 193rd SW	Edmonds	98020	776-4275	21
X	188	Nelson Lawrence V	8531 Holly Lane	Edmonds	98020	778-3772	
X	189	Nelson May I	8531 Holly Lane	Edmonds	98020	778-3772	21
	190	Nelson Nancy	8614 - 193rd Place SW	Edmonds	98020	776-4275	21
	191	Newell Margaret	14041 - 15th NE #311A	Seattle	98125	362-8218	46
	192	Nolen F Wayne	620 W Mercer Place #2A	Seattle	98119	283-4607	37
X	193	Norman Barbara R	20610 - 76th W #104	Edmonds	98020	774-5909	21
	194	Norman Byron E	519 - 4th S	Edmonds	98020	778-1825	21
	195	*Norman Delores I	519 - 4th S	Edmonds	98020	778-1825	21
X	196	Odle E Elizabeth	2137 N 86th	Seattle	98103	525-8276	46
X	197	Olmsted Eugene M	4505 - 230th Place SW	Mntlke Terr	98036	774-5988	1
	198	*Olmsted Marjorie	4505 - 230th Place SW	Mntlke Terr	98036	774-5988	1
	199	Olsen Margaret E	P O Box 114	Rchmnd Bch	98160	542-3251	1
	200	O'Neil Shirley A	16415 Burke N	Seattle	98133	546-3048	1
	201	Owen Johanna R	7553 - 11th NW	Seattle	98117	782-5144	44
X	202	Page E Boyd	17634 - 33rd Place W	Lynnwood	98037	743-3746	
X	203	Page Iris McCann	17634 - 33rd Place W	Lynnwood	98037	743-3746	
	204	Palmer Donna L	1101 - 164thSW	Lynnwood	98036	743-2557	21
	205	Park Grace B	P O Box 835	LaConner	98257	466-3944	
X	206	Pasco Pauline L	20065 - 15th NW	Seattle	98117	546-2141	1
	207	Pattermann Catherine C	14810 Meridian N	Seattle	98133		
	208	Pattermann Frank G	14810 Meridian N	Seattle	98133		
	209	Pearson Phyllis T	6455 Sandpoint Way NE	Seattle	98115	523-1899	46
X	210	Pepin B J	5220 - 176th SW #70	Lynnwood	98036	745-0060	21
X	211	Perguson Dee C JR	8228 - 16th NE	Seattle	98115	522-1395	46
X	212	Peters Frances	12051 - 25th NE	Seattle	98125	367-6083	46
X	213	Peterson Evelyn E	424 - 3rd S	Edmonds	98020	778-0540	
X	214	Peterson Lawrence	19827 - 104th NE	Botheil	98011	486-4954	39
	215	Pettelle Joseph	12600 - 4th W #5B	Everett	98204	353-7140	38

X 216	Phipps Mary Ellen	1124 Park Circle	Bothell	98011	483-2374	39
17	Porter Mary Lou	18824 Olympic View Drive	Edmonds	98020	778-4660	21
218	Posey Maude M	638 Alder	Edmonds	98020	776-6532	21
X 219	Post Nancy R	21718 - 117th Place SW	Edmonds	98020	774-4503	21
L 220	*Potter Irwin	P O Box 60298	Rchmnd Bch	98160	546-3480	1
L 221	Potter Velma E	P O Box 60298	Rchmnd Bch	98160	546-3480	1
X 222	Preston Nettie S	314 - 3rd S	Edmonds	98020	778-4261	21
X 223	Puckett Elizabeth G	8235 Ashworth N	Seattle	98103	522-8921	44
X 224	Race Margaret V	4962 S Park Street	Freeland	98249	321-1764	
225	Ramstead E Maureen	9217 Olympic View Drive	Edmonds	98020	778-0844	21
226	Reid Jacqueline B	18620 - 94th W	Edmonds	98020	778-3216	
L 227	Reiss Elaine	3019 Perkins Lane W	Seattle	98199	282-9611	
X 228	Reiss William S	3019 Perkins Lane W	Seattle	98199	282-9611	
X 229	Revelle Dorothy M	1633 NE 143rd	Seattle	98125	363-9456	
X 230	Rhoades Pauline M	7703 - 27th Street W #5	Tacoma	98466	-	
X 231	Richards Emily	7760 Ridge Drive NE	Seattle	98115	522-7432	
X 232	Ripplinger Dorothy G	6206 - 188th NE #8	Arlington	98223	435-2911	
X 233	Roberts Gordon O	19543 - 27th NW	Seattle	98177	546-4284	1
X 234	Roberts June B	19543 - 27th NW	Seattle	98177	546-4284	1
X 235	Rodrique Tom	P O Box 233	Deer Harbor	98243	376-2756	1
X 236	Ronald Bethene	3740 SW Camano Drive	Stanwood	98292	387-4421	
X 237	Ronald Gilman	3740 SW Camano Drive	Stanwood	98292	387-4421	
238	Ryder Muriel	16629 Tester Road	Snohomish	98290	794-9303	
X 239	Sacksteder Richard C	1221 NE 140th	Seattle	98125	363-0975	46
240	Sargent Betty Jo	620 Sunset Ave	Edmonds	98020	778-1579	21
X 241	Saxby Loren G	7014 - 191st Place SW	Lynnwood	98036	776-4636	21
242	Schroegel Eloise K	11251 - 110th Ave NE	Kirkland	98033	822-0763	45
243	Sellers Esther E	7514 - 241st SW	Edmonds	98020	776-1509	21
244	Shea Mable	21778 President Point Rd NE	Kingston	98346	297-2281	
X 245	Shinn Bernadette	3080 W Lke Sammamish Rd NE	Redmond	98033	885-1006	45
L 246	Shinn Tom	3080 W Lke Sammamish Rd NE	Redmond	98033	885-1006	45
X 247	Skeers Mary E	18806 Meridian N	Seattle	98133	362-5808	1
248	Smith Gordon E	829 Laurel Way	Edmonds	98020	778-6476	21
249	Smith Janet L	Route 1 Box 1051	Lopez	98261		
X 250	Smith Winnifred	519 - 4th S	Edmonds	98020	778-3979	21
X 251	Smuck Nancy	2454 NW 198th	Seattle	98177	542-3813	1
X 252	Sorensen Myra	211 - 7th S	Edmonds	98020	774-1898	21
X 253	Spatz Zdenka	300 - 2nd N #2F	Edmonds	98020	778-3768	21
254	Staber Daniel E	19824 Ashworth N	Seattle	98133	542-4970	1
255	*Stevenson Betty J	18016 - 14th NW	Seattle	98177	542-8864	1
256	Stevenson William C	18016 - 14th NW	Seattle	98177	542-8864	1
257	Stitzlein Elmer	4040 Calle Real #102	Snta BrbraCA	93110		
X 258	Stoffer Maurice H	23716 - 112th W	Edmonds	98020	542-4125	21
X 259	Svendsen Alwin G	15515 Larch Way N	Aldrwd Mnr	98037	743-3482	44
X 260	Svendsen Patricia C	15515 Larch Way N	Aldrwd Mnr	98037	743-3482	44
261	Swanson Adell A	21003 - 88th Place W	Edmonds	98020	778-5460	21
X 262	Swanson Henrieta	22931 Edmonds Way	Edmonds	98020	774-9351	21
X 263	Temple Lolita C	271 - 4th S #2	Edmonds	98020	778-5446	21
264	Troxel Maryon P	20236 - 23rd Place NW	Seattle	98177	542-3612	1
X 265	Vice Esther F	18024 - 54th Place W #2	Lynnwood	98036	774-2047	21
X 266	Vinyard Lois M	19515 - 94th Place W	Edmonds	98020	778-2578	21
X 267	Weaver Frances E	16630 - 74th Place W	Edmonds	98020	743-1139	21
268	*Weaver Frances S	1560 - 9th N	Edmonds	98020	778-3933	21
X 269	Weaver Paul	1560 - 9th N	Edmonds	98020	778-3933	21
270	Welch Doris	2414 - 233rd Place SE	Bothell	98021		

X 271	Westerhuis Ruth F	228 Sunset Ave	Edmonds	98020	778-4204	
X 272	Westerlund Clarence E	16128 - 44th W	Lynnwood	98036	743-2993	21
273	White Richard S	217 - 5th N #B	Edmonds	98020	778-7789	21
274	Wiitala Harold A	1720 NE 179th #202	Seattle	98155	364-8402	1
275	Wiitala Marjorie R	1720 NE 179th #202	Seattle	98155	364-8402	1
X 276	Wilson Jane V	19041 - 20th NW	Seattle	98177	542-2967	1
X 277	Wolgemuth Joan	540 Maple #102	Edmonds	98020	778-7678	21
X 278	Woodroof Robert H	8916 - 230th SW	Edmonds	98020	774-3302	21
279	Yon Irene	627 Main	Edmonds	98020	778-2813	21
X 280	Zienick Ruby I	2311 N 159th	Seattle	98133	362-3190	1
281	Zimmerman Jeanne	22401 Brier Road	Brier	98036	778-3612	
X 239A	Sample John P	8609 - 182nd Place SW	Edmonds	98020	778-4004	21

10.

*SnoKing Retired
Teachers' Assn.
P.O. Box 5253
Lynnwood, WA
98036 0878*

<p>NON-PROFIT ORG. U.S. POSTAGE PAID LYNNWOOD, WA. PERMIT #277</p>
