



JUNE 1985

PRESIDENT'S MESSAGE - Betty Odle

Over 100 members of Sno-King and Sno-Isle RTA's enjoyed a delicious luncheon at our annual joint meeting on May 16. My special thanks go to those whose labor made this such an enjoyable affair - Paul Weaver for arrangements, Helen Beaver for the table decorations, Fran Peters for name tags, Fran, June Roberts for the programs, Gordon Roberts for reservations and Betty Puckett for securing the marvelous group of singers and musicians from Bothell High School.

By the time you receive this the WSRTA State Convention will be in progress, on over and we will be beginning on our work for "hosting" the 1986 Convention, and we will need all of you to help!!!

Our June meeting will be a salad luncheon to benefit the Scholarship Fund. We will be announcing, and we hope, introducing, the first scholarship winner.

Ralph Sellhorn, Assistant State Director of AARP in Washington and State President of WSRTA in 1977 when our Unit was formed will be installing our officers for next year. Won't you please join us for that special day?

CALENDAR OF EVENTS

- June 3, 4, 5 WSRTA Convention in Olympia
- June 20 Scholarship Luncheon - Edmonds Unitarian Church - Noon
- July 10 1:30 p.m. Board Meeting
- July 18 Annual Picnic - Noon - at the Svendsen's Martha Lake home.

SCHOLARSHIP SALAD LUNCHEON

Our June 20 meeting will begin at 12 noon at the Edmonds Unitarian Church, 8109 - 224th SW, Edmonds. You will enjoy a delicious salad luncheon for a \$3 donation. Where else could you enjoy a good lunch in the company of good friends at the same as you donate to our Scholarship Fund which is now over \$3000! Please call some of your fellow RTA'ers and urge them to join you at the luncheon - or better still invite a retired teacher who is not at present a member of our group.

We will be announcing the name of the winner of our first scholarship award and we hope to have that recipient and family with us.

We are still selling chances on the beautiful Brazilian Agate Clock that Frank Madden made and donated to our Scholarship Fund. A clock of that type is valued at \$75 or more so we know that you would all like to be the lucky winner. The chances are 50¢ each or 3 for \$1. We will have the drawing for the clock at the July picnic.

We do need to know an approximate number attending the luncheon in order to have plenty to eat; so if you did not sign up at the last meeting, please call Pat Svendsen, 743-3482; Betty Odle, 525-8276, or Betty Puckett 522-8921 by Monday, June 17. If you did not donate food for the February luncheon and would like to do so for this one, please call Pat or one of the Bettys.

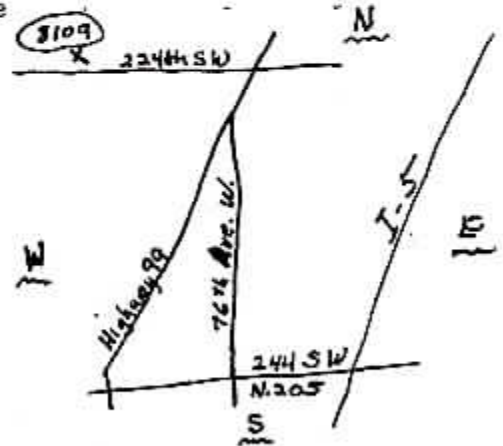

C. P. R. CLASS - Fran Peters

For those of you who are interested in taking a C.P.R. class now, you may do so at the Shoreline Fire Department at 175 and 15 Ave. N. E. The class meets from 7 - 10 p.m. every second Tuesday of each month. To register for the class, call the non-emergency number, 548-5716. We will continue to try to get a class for our unit sometime in the fall.

SCHOLARSHIP WINNER - Paul Weaver

Jeffrey David Howell, 18, of Woodway High School, has been selected as the first recipient of a \$300 scholarship from the Sno-King Retired Teachers Unit, Mrs. Alwin G. Svendsen, chairman of the unit's scholarship committee, announced this week. Selected as alternate recipient is Michelle Hansen, 18, of Lynnwood High School. Both students will graduate this June.

Jeffrey is the son of Mrs. Karen Howell, 9806 - 240 Place SW., Edmonds. He has served as captain of the school's football team and was selected as all-conference center last season. This spring he is assisting as a volunteer baseball coach. Jeffrey is a member of the National Honor Society, the Lettermen's Club, and the school's Spanish Club. He plans to become a teacher.

The alternate, Michelle Hansen, is the daughter of Mr. and Mrs. Leonard Hansen, 17220 Seventh West, Bothell. She plans to become a teacher, majoring in international relations. The Hansens currently are hosting a Japanese exchange student in their home.

In addition to Mrs. Svendsen, other members of the scholarship committee are Mrs. Constance Hayden, Mrs. Jeanne Heyrend, and Mrs. June Roberts.

JULY PICNIC - Pat Svendsen

The Annual Sno-King R.T.A. Picnic will be at noon on Thursday, July 18, at the Svendsens on the west side of Martha Lake (15515 Larchway North, Alderwood Manor).

Cost will be \$4.50 for the catered luncheon. You may pay at the June meeting or send money and your reservation by July 12 to: Sno-King Retired Teachers Association
P. O. Box 5253
Lynnwood, WA 98036-0878

The newly retired teachers are guests at the Picnic, so everyone come and visit with old and new friends.

TRAVELERS

Mathea Bryn and Joyce Koerner, as members of a Seattle tour group, visited southern California in April. Points of interest were in Los Angeles, Long Beach, San Diego, and Palm Springs.

Donna Palmer changed her vacation plans and spent the last two weeks of May in the Holy Land, Egypt, Greece, and Rome.

TRAVELERS, continued

Betty and Bob Odle took the new hydrofoil to Victoria recently and pronounced the trip a success. It really felt as if they were flying.

NOTE

Articles, news items, travel notes, etc., etc., for the July Bulletin should reach Marion Bellows by June 21. Her address is 9700 - 24 Avenue N.W.
Seattle, WA 98117 (782-3046)

REMEMBER to make your reservations for the July picnic!

DUES

For those of you who did not take advantage of the dues "payroll deduction" offer earlier this year, here is another way for you to pay your dues for 1985-86.

Use the coupon below and mail to Sno-King R.T.A.

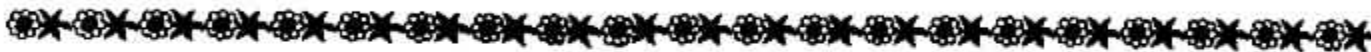

1985-86

IF YOU HAVE NOT HAD A CHANCE TO PAY YOUR ~~MEMBER~~ DUES, PLEASE TEAR OFF THIS SECTION AND MAIL WITH YOUR CHECK TO:
SNO-KING RETIRED TEACHERS ASSOCIATION, P. O. Box 5253, Lynnwood, WA 98036-0878

| | | |
|--------------------|---------|--------------------------|
| <u>MEMBER DUES</u> | | (Check appropriate box) |
| STATE----- | \$10.00 | <input type="checkbox"/> |
| LOCAL----- | 5.00 | <input type="checkbox"/> |
| Total | \$16.00 | <input type="checkbox"/> |

ASSOCIATE DUES
(For spouses and working educators)

| | | |
|------------|---------|--------------------------|
| LOCAL----- | \$ 2.00 | <input type="checkbox"/> |
|------------|---------|--------------------------|

Name

Address

City

Zip Code

Phone

State Legislative Dist.