



JUNE 1984

PRESIDENT'S MESSAGE

BY Bob Bisnett

I have just returned from two tours and an auto trip that took me to Greece, Turkey, Spain, Morocco and Portugal. I want to thank Betty Odle and everyone who helped cover my tracks. The first leg of the trip was with twenty people from Cashmere and Leavenworth. It was a once in a lifetime invitation I felt compelled to accept. I have turned down two others and have regretted it. What can I say now, having a poor grasp of matters at this point in time?

It seems like a good time to look ahead to coming events. The scholarship luncheon this month will be a first for us. You seem united in your desire to provide. We will be meeting in a new place. The funds provided will serve two very important purposes.

The first is scholarship. The second benefit is that of obtaining a face with the upcoming retirees. They know we are for real now. Our scope of organizational vision is trained to the future and our causes are just.

The part I like about this is that we can accomplish our goals and derive some enjoyment from the process of achieving them. There are two other thoughts also.

Your new officers will need the pledge of your support for next year and the tasks that lie ahead. I hope you can make it to the picnic in July and meet the new retirees.



CALENDAR OF EVENTS

- JUNE 4, 5, 6 State Convention in Spokane, Our delegates are: Bob Bisnett, Betty Odle, Pat Svendsen, Ken Angell, Betty Puckett, and John Hunter. The alternates are Gene Olmsted, Paul Weaver and Helen Beaver.
- JUNE 4 AARP STATE OF WASHINGTON HEALTH CARE FORUM at the Holiday Inn in Bellevue. Fran Peters and Gretchen Lay will represent our Unit at this meeting.
- JUNE 21 SCHOLARSHIP SALAD LUNCHEON, Installation of Officers by Stayner Brighton, Past President, WSRTA. Also a program on Crime Prevention. (More information on Scholarship page.)
- JULY 19 Picnic honoring new retirees at Svendsens Martha Lake home. Details in July bulletin.

SCHOLARSHIP SALAD LUNCHEON

Our June 21st meeting will be at 12 noon at the Edmonds Unitarian Church, 8109-224th SW, Edmonds. There will be a \$2.50 donation. If we have over 65 members present we will be able to turn over to the Scholarship Committee about \$100! We do need to know an approximate number in order to have plenty to eat, so if you did not sign up at the last meeting, call Betty Odle, 525-8276; Betty Puckett, 522-8921; or June Roberts, 546-4284 by Monday, June 18.

The church is very easy to find - it is several blocks west of Highway 99 on the north side of 224th SW (about 20 blocks north of the King County line.)

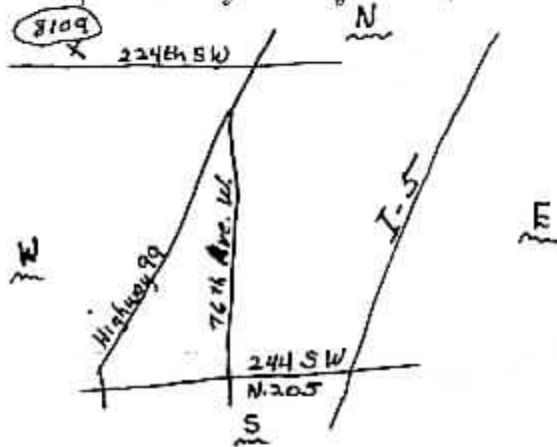

SNO-KING RETIRED TEACHERS' SCHOLARSHIP FUND

The purpose of the Sno-King Retired Teachers Scholarship Fund is to assist carefully selected graduating Seniors from Edmonds, Northshore, or Shoreline School Districts majoring in education reach their goals.

Contributions are tax deductible.

Enclosed is a contribution of \$ _____

As a special gift _____

Or in memory of _____

Or in honor of _____

on the occasion of _____

Please send acknowledgment to:

Name _____

Address _____

Donor's name _____

Address _____

(Make Check payable to Sno-King Retired Teachers Scholarship Fund. Mail to:
Sno-King Retired Teachers Association
P.O. Box 5253
Lynnwood, WA 98046

SCHOLARSHIP FUND GUIDELINES

The scholarship initially is to be a minimum of \$250.00 per individual and from one school only from Edmonds, Northshore or Shoreline Districts in rotation. As the fund grows, scholarships will increase and hopefully multiply.

The starting objective for a permanent fund would be \$5000.00. The accruals could be disbursed each year.

Criteria for selection: Education Major; Scholarship; Resume of performance, activities and personal goals

Selection Committee to consist of three members of the Sno-King Retired Teachers Association.

Fund raisers:

At the time of the passing of a member, the bereaved could suggest that memorials be made to the fund in the deceased member's name.

Donations could be made to the fund in honor of someone's birthday, anniversary, etc.

Bequests made to the fund in a member's will or from life insurance benefits.

Fund Raisers such as pot luck salad luncheons with a \$2.50 donation, garage sales, etc.

Direct contributions made by members.

MANY THANKS TO OUR CREW AT THE AARP SHOPPING CENTER FESTIVAL AT MORTHGATE, MAY 18!!!
Those from our Unit who participated were: Pat Svendsen, Gene Olmsted, Cheryl Bickford, Fran Jackson, Walt Dawson, Gordon Bowers, Frances Peters, Mary Lou Porter, John and Dorothy Hunter, Judy Liden, Paul Weaver, Ken Angell, Mildred McDermott, Helen Beaver, Emrose Linn, June Roberts and Betty Puckett.

Following is a letter just received from Ralph D. Sellhorn, Assistant State Director-Washington of AARP.

Dear Mrs. Odle:

I would like to say a big "Thank you" to you and your Unit members for their assistance and help at the Shopping Mall Festival at Northgate on May 17, 18, 19, 20. Everything went like clockwork and helped to make this our first attempt a big success.

We had many good comments about the exhibits and the help that was given the many people who attended the festival.

I am certain that we all profited from our experiences and that you all helped to fulfill our motto "To Serve, Not To Be Served,"

Please extend my thanks to all your members for it is impossible for me to write a thank-you to each individual.

Thanks again for your assistance.

Sincerely,

/s/ Ralph D. Sellhorn, Coordinator



WHO'S JOB IS IT???

This is a story about 4 people named Everybody, Somebody, Anybody and Nobody. There was an important job to be done and Everybody was sure Somebody would do it. Anybody could have done it, but Nobody did it. Somebody got angry about that, because it was Everybody's job. Everybody thought Anybody could do it but Nobody realized that Everybody wouldn't do it. It ended up that Everybody blamed Somebody when Nobody did what Anybody could have done.

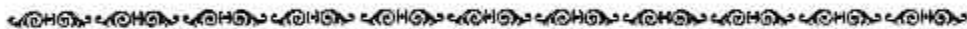

1984-85 DUES ARE DUE JULY 1, 1984

TEAR OFF THIS SECTION AND MAIL WITH YOUR CHECK TO: SNO-KING RETIRED TEACHERS ASSOCIATION
P.O. Box 5253, Lynnwood, WA 98046-5253

<u>MEMBER DUES</u>		(Check appropriate box)	_____	
STATE-----	\$10.00		Name	_____
LOCAL-----	6.00		Address	_____
Total	\$16.00		City	_____
<u>ASSOCIATE DUES</u>			Zip Code	_____
(For spouses and working educators)			Phone	_____
LOCAL-----	\$ 2.00		State Legislative Dist.	_____